



REZONE MAP

WILLIAMSON SURVEYING AND ASSOCIATES, LLC

NDA T. PRIEVE & CHRIS W. ADAMS, PROFESSIONAL LAND SURVEYORS
104 A WEST MAIN STREET, WAUNAKEE, WISCONSIN, 53597 PHONE: 608-255-5705

Located in the SE and NE 1/4's of the NE 1/4 of Section 23, T7N, R7E,
Town of Cross Plains, Dane County, Wisconsin

PREPARED FOR:

AMY KIRNER &
SCOTT FRIEDL
3904 BIRCH TRL
CROSS PLAINS, WI
53528

FOUND 1" PIPE
NE CORNER
SEC. 23

SCALE 1" = 200'

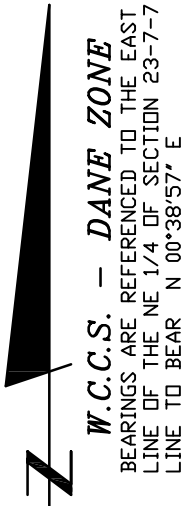

W.C.C.S. - DANE ZONE

BEARINGS ARE REFERENCED TO THE EAST
LINE OF THE NE 1/4 OF SECTION 23-7-7
LINE TO BEAR N 00°38'57" E

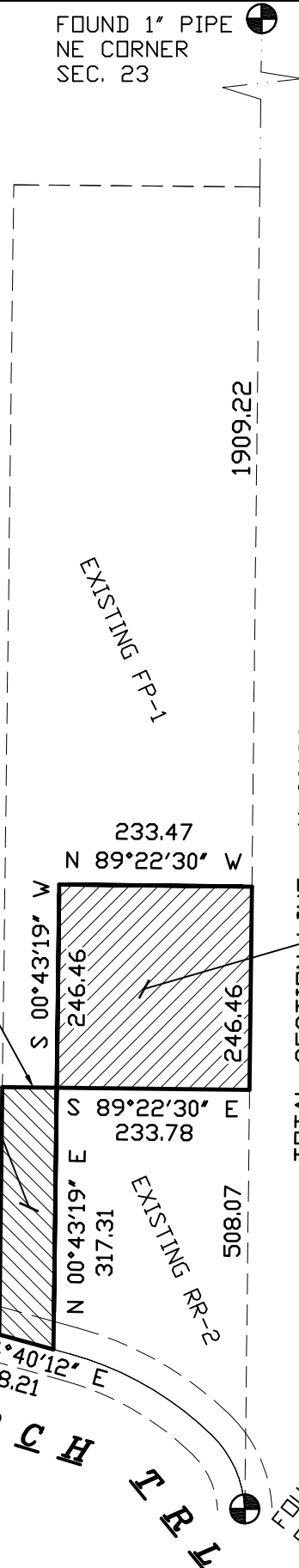

FP-1 TO RR-2

1.32 ACRES OR
57580 SQ. FT.

RR-2 TO FP-1

0.47 ACRES OR
20371 SQ. FT.

BIRCH TRL