



# CERTIFIED SURVEY MAP

**WILLIAMSON SURVEYING AND ASSOCIATES, LLC**

NOA T. PRIEVE & CHRIS W. ADAMS, PROFESSIONAL LAND SURVEYORS  
104 A WEST MAIN STREET, WAUNAKEE, WISCONSIN, 53597 PHONE: 608-255-5705

Located in part of the Northwest 1/4 of the Northwest 1/4 of Section 27, Township 7 North, Range 7 East, in the Town of Cross Plains, Dane County, Wisconsin.

NORTHWEST CORNER  
SECTION 27-7-7  
FD. ALUMINUM MONUMENT

NORTH 1/4 CORNER  
SECTION 27-7-7  
FD. PKNAIL

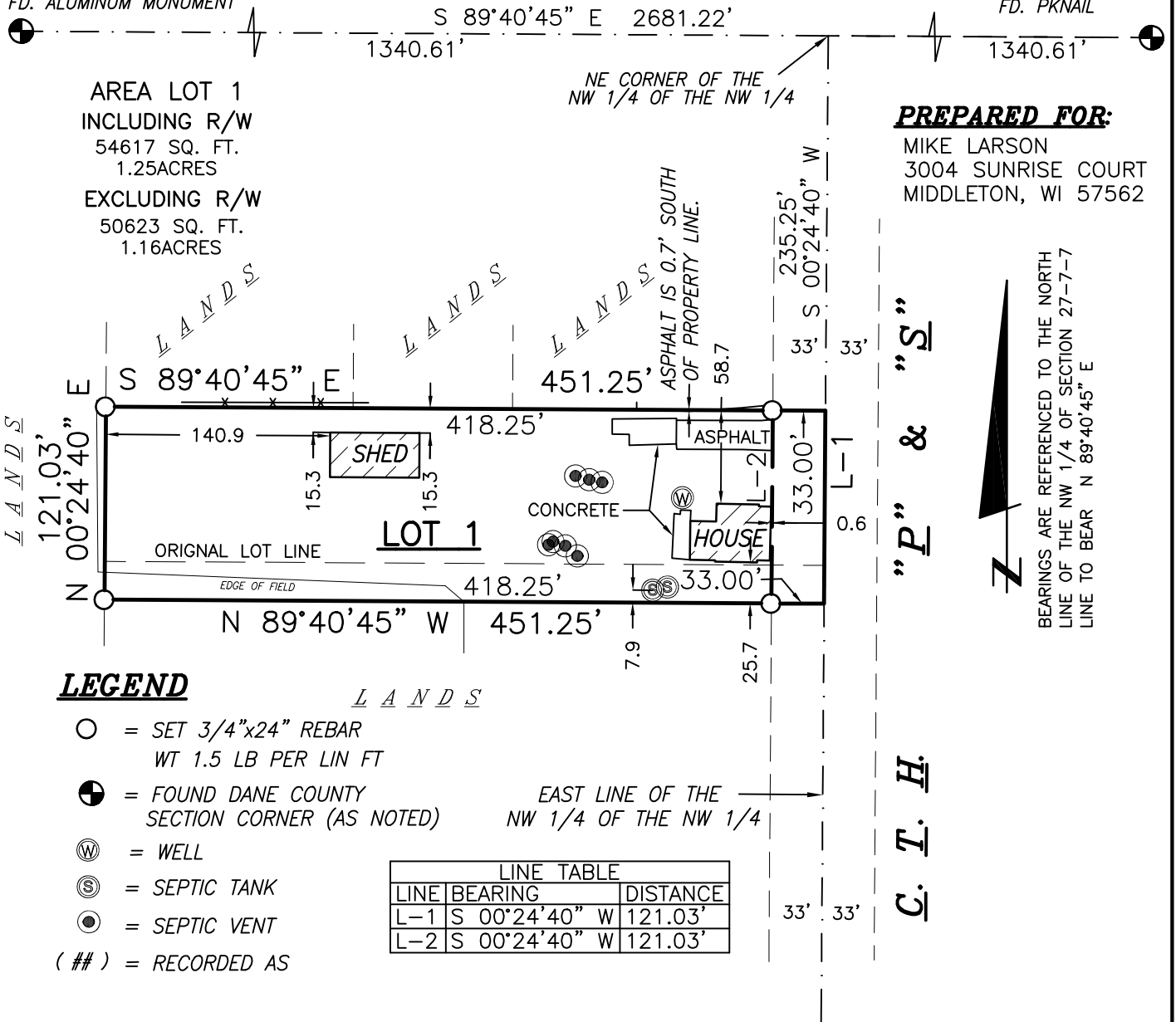

### NOTES:

1.) THIS SURVEY WAS PREPARED WITHOUT BENEFIT OF A TITLE REPORT FOR THE SUBJECT TRACT OR ADJOINERS AND IS THEREFORE SUBJECT TO ANY EASEMENTS, AGREEMENTS, RESTRICTIONS AND STATEMENT OF FACTS REVEALED BY EXAMINATION OF SUCH DOCUMENTS.

2.) WETLANDS AND FLOOD PLAIN, IF PRESENT, HAVE NOT BEEN DELINEATED OR SHOWN.

SCALE 1" = 100'



DOCUMENT NO. \_\_\_\_\_

CERTIFIED SURVEY MAP NO. \_\_\_\_\_

SURVEYORS SEAL

PRELIMINARY ONLY  
FOR REVIEW



# CERTIFIED SURVEY MAP

**WILLIAMSON SURVEYING AND ASSOCIATES, LLC**

NOA T. PRIEVE & CHRIS W. ADAMS, PROFESSIONAL LAND SURVEYORS  
104 A WEST MAIN STREET, WAUNAKEE, WISCONSIN, 53597 PHONE: 608-255-5705

Located in part of the Northwest 1/4 of the Northwest 1/4 of Section 27, Township 7 North, Range 7 East, in the Town of Cross Plains, Dane County, Wisconsin.

### **SURVEYOR'S CERTIFICATE**

I, Noa T. Prieve, Professional Land Surveyor hereby certify that this survey is correct to the best of the professional surveyor's knowledge and belief and is in full compliance with the provisions of Chapter A-E 7 and Chapter 236.34 Wisconsin Statutes, the subdivision regulations of Dane County, and by the direction of the owners listed below, I have surveyed, divided, and mapped a correct representation of the exterior boundaries of the land surveyed and the division of that land, being part of the Northeast 1/4 of the Northwest 1/4 of Section 27, Township 7 North, Range 7 East, in the Town of Cross Plains, Dane County, Wisconsin, more particularly described as follows:

Commencing at the Northwest Corner of said Section 27; thence S 89°40'45" E along the North line of the Northwest 1/4, 1340.61 feet to the Northeast Corner of the Northwest 1/4 of the Northwest 1/4; thence S 00°24'40" W along the East line of the Northwest 1/4 of the the Northwest 1/4, 235.25 feet to the point of beginning.

Thence continue S 00°24'40" W, 121.03 feet; thence N 89°40'45" W, 451.25 feet; thence N 00°24'40" E, 121.03 feet; thence S 89°40'45" E, 451.25 feet to the point of beginning. This parcel contains 54,617 sq. ft. or 1.25 acres and is subject to a 33 foot road right of way over the Easterly side thereof.

Williamson Surveying and Associates, LLC  
by Noa T. Prieve & Chris W. Adams

Date \_\_\_\_\_

\_\_\_\_\_  
Noa T. Prieve S-2499  
Professional Land Surveyor

### **OWNERS' CERTIFICATE:**

As owner, I hereby certify that I caused the land described on this certified survey map to be surveyed, divided and mapped as represented on the certified survey map. I also certify that this certified survey map is required by sec. 75.17(1)(a), Dane County Code of Ordinances, to be submitted to the Dane County Zoning and Land Regulation Committee for approval.

WITNESS the hand seal of said owners this \_\_\_\_\_ day of \_\_\_\_\_, 20\_\_\_\_.

STATE OF WISCONSIN)  
DANE COUNTY)

\_\_\_\_\_  
Michael G. Larson

Personally came before me this \_\_\_\_\_ day of \_\_\_\_\_, 20\_\_\_\_ the above named Michael G. Larson to me known to be the person who executed the foregoing instrument and acknowledge the same.

\_\_\_\_\_ County, Wisconsin.

My commission expires \_\_\_\_\_

\_\_\_\_\_  
Notary Public

\_\_\_\_\_  
Print Name

**SURVEYORS SEAL**

**PRELIMINARY ONLY  
FOR REVIEW**



# CERTIFIED SURVEY MAP

WILLIAMSON SURVEYING AND ASSOCIATES, LLC

NOA T. PRIEVE & CHRIS W. ADAMS, PROFESSIONAL LAND SURVEYORS  
104 A WEST MAIN STREET, WAUNAKEE, WISCONSIN, 53597 PHONE: 608-255-5705

Located in part of the Northwest 1/4 of the Northwest 1/4 of Section 27, Township 7 North, Range 7 East, in the Town of Cross Plains, Dane County, Wisconsin.

### **TOWN BOARD RESOLUTION**

Resolved that this certified survey map is hereby acknowledged and approved by the Town of Cross Plains on this \_\_\_\_\_ day of \_\_\_\_\_, 20\_\_\_\_.

\_\_\_\_\_  
Nancy Meinholz  
Town Clerk

### **NOTE:**

REFER TO BUILDING SITE INFORMATION CONTAINED IN THE DANE COUNTY SOIL SURVEY.

### **DANE COUNTY APPROVAL:**

Approved for recording per Dane County Zoning and Land Regulation Committee action on \_\_\_\_\_.

\_\_\_\_\_  
Daniel Everson  
Assistant Zoning Administrator

### **REGISTER OF DEEDS:**

Received for recording this \_\_\_\_ day of \_\_\_\_\_, 20\_\_\_\_ at \_\_\_\_ o'clock \_\_\_\_ .M. and recorded in Volume \_\_\_\_\_ of Dane County Certified Surveys on pages \_\_\_\_\_ through \_\_\_\_\_.

\_\_\_\_\_  
Kristi Chlebowski  
Register of Deeds

DOCUMENT NO. \_\_\_\_\_

CERTIFIED SURVEY MAP NO. \_\_\_\_\_

**SURVEYORS SEAL**

**PRELIMINARY ONLY  
FOR REVIEW**