



# REZONE MAP

**WILLIAMSON SURVEYING AND ASSOCIATES, LLC**

NOA T. PRIEVE & CHRIS W. ADAMS, PROFESSIONAL LAND SURVEYORS  
104 A WEST MAIN STREET, WAUNAKEE, WISCONSIN, 53597 PHONE: 608-255-5705

Located in part of the Northwest 1/4 of the Northwest 1/4 of Section 27, Township 7 North, Range 7 East, in the Town of Cross Plains, Dane County, Wisconsin.

NORTHWEST CORNER  
SECTION 27-7-7  
FD. ALUMINUM MONUMENT

NORTH 1/4 CORNER  
SECTION 27-7-7  
FD. PKNAIL

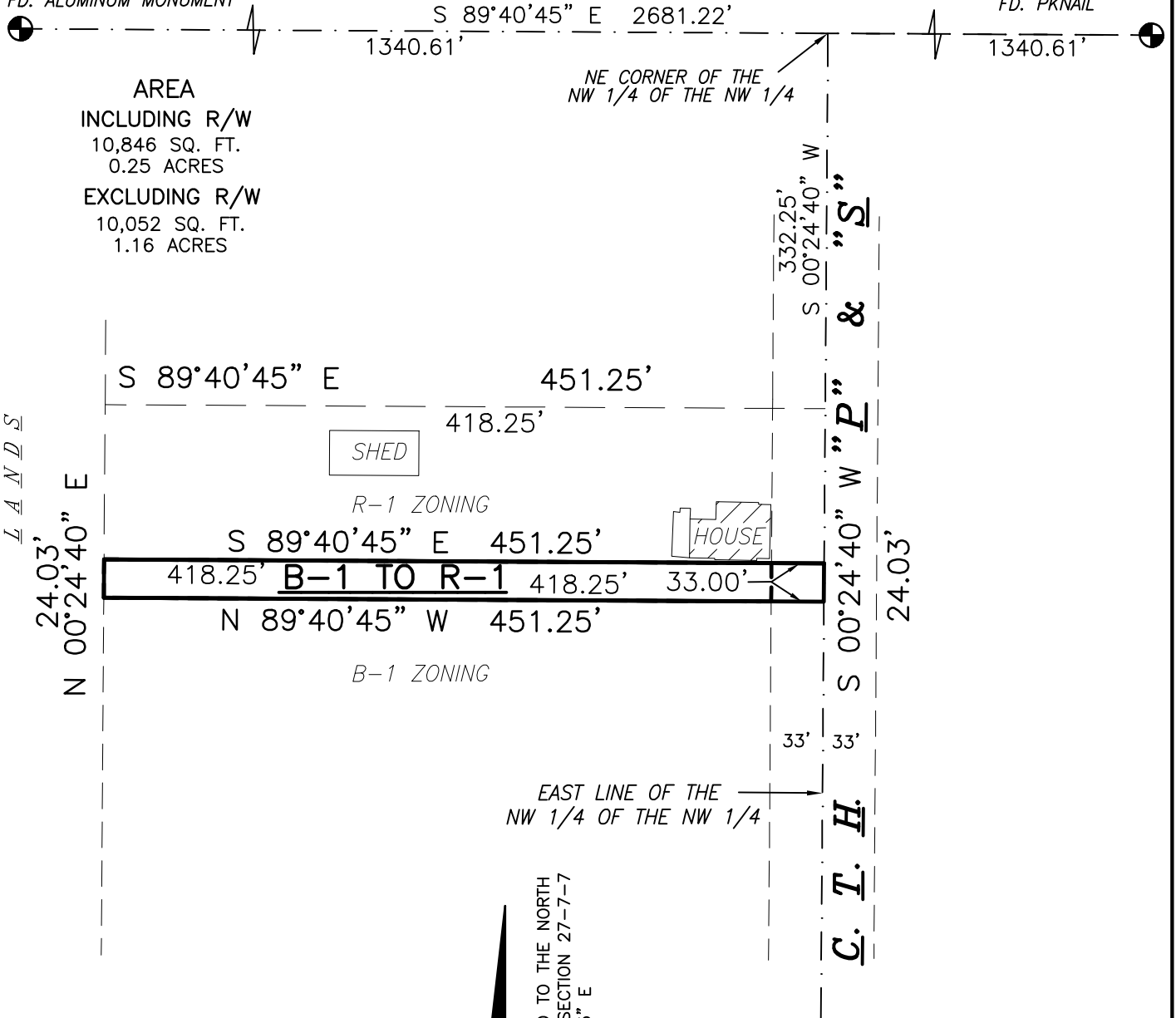

**PREPARED FOR:**

MIKE LARSON  
3004 SUNRISE COURT  
MIDDLETON, WI 53562



BEARINGS ARE REFERENCED TO THE NORTH  
LINE OF THE NW 1/4 OF SECTION 27-7-7  
LINE TO BEAR N 89°40'45" E

**LEGEND**

= FOUND DANE COUNTY SECTION CORNER (AS NOTED)

SCALE 1" = 100'

